

HOW TO REGISTER

Scan the QR code to register



<https://forms.gle/vkhvSeGpvnLWme8y5>

PAYMENT

Registration Fee: **RM 500**

Payment via online banking:

Name of Account: **YAYASAN ORTOPEDIK**

Name of Bank: **Maybank Islamic**

Account Number: **5643 5150 4180**

Kindly attach the registration transaction receipt proof in the Google form

You may get this brochure from:

MOA website: www.moa-home.com

MSS website: www.mss.org.my

For any queries, kindly contact:

Ms Siti Mariam Mohamad

Spine Research Unit, NOCERAL
Department of Orthopaedic Surgery
Faculty of Medicine

University Malaya Medical Centre
50603 Kuala Lumpur, Malaysia

Tel: 03-7949 3385, 017-964 6687

Email: spine.research.unit@gmail.com



It is our greatest pleasure to welcome you to this UM Spine Instructional Course for primary care physician. This course is designed for medical doctors who are interested in providing spine service at the primary care level. The lecture topics of this course are designed to cover the management of the common presentation of spinal problems encountered by primary care physician. We have also dedicated a workshop session i.e. injection techniques, designed to address the common spinal problem. During this one-day course, we hope that you will gain invaluable knowledge, as well as skills in providing a better spine service in the future.

Associate Professor Dr Chiu Chee Kidd
Organising Chairman

HOW TO GET THERE?

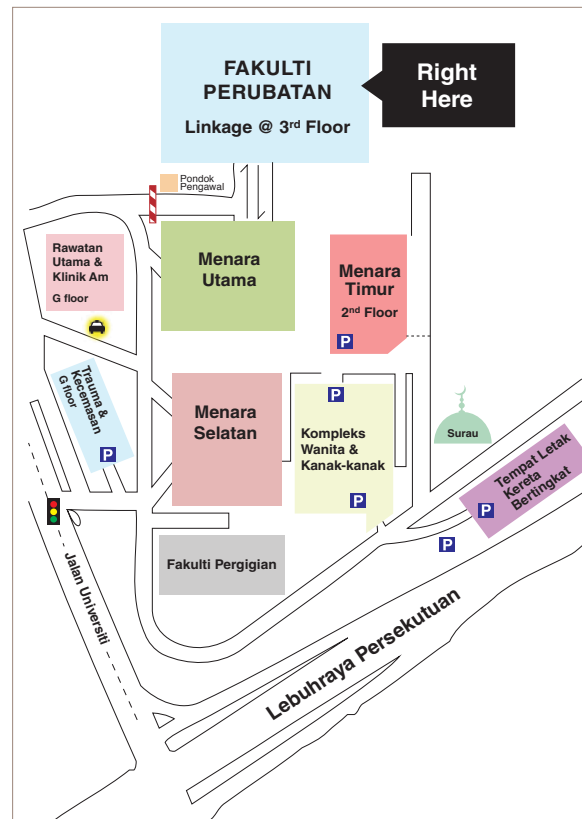

UM SPINE INSTRUCTIONAL COURSE **2024** FOR MEDICAL PRACTITIONERS

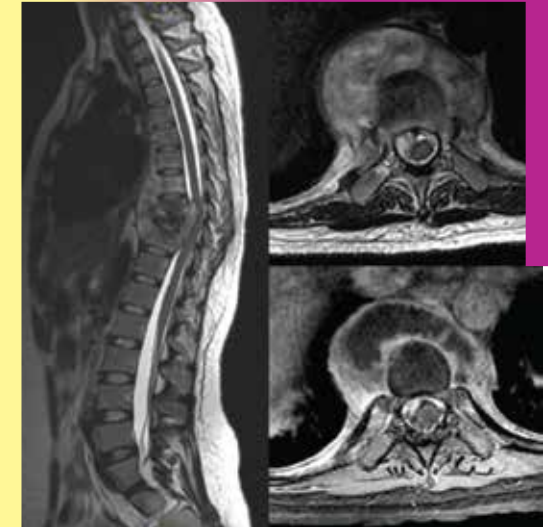

14TH JANUARY 2024
(SUNDAY)

VENUE

Datin Ragayah Hall, 4th Floor, NOCERAL
Faculty of Medicine
Department of Orthopaedic Surgery
Universiti Malaya

ORGANISED BY



NOCERAL
National Orthopaedic
Center of Excellence
for Research & Learning

SPINE RESEARCH UNIT



PROFESSOR DATO' DR KWAN MUN KEONG
Department of Orthopaedic Surgery
Universiti Malaya, Kuala Lumpur



PROFESSOR DR CHRIS CHAN YIN WEI
Department of Orthopaedic Surgery
Universiti Malaya, Kuala Lumpur



ASSOCIATE PROFESSOR DR CHIU CHEE KIDD
Department of Orthopaedic Surgery
Universiti Malaya, Kuala Lumpur



ASSOCIATE PROFESSOR DR TEO SEOW HUI
Department of Orthopaedic Surgery
Universiti Malaya, Kuala Lumpur



ASSOCIATE PROFESSOR DR JAYALETCHUMI A/P GUNASAGARAN
Department of Orthopaedic Surgery
Universiti Malaya, Kuala Lumpur



ASSOCIATE PROFESSOR DR MOHAMED ZUBAIR MOHAMED AL-FAYYADH
Department of Orthopaedic Surgery
Universiti Malaya, Kuala Lumpur



DR CHUNG WENG HONG
Department of Orthopaedic Surgery
Universiti Malaya, Kuala Lumpur



DR SATURVEITHAN CHANDIRASEGARAN
Department of Orthopaedic Surgery
Universiti Malaya, Kuala Lumpur

| | |
|-----------|--|
| 0730-0800 | Registration |
| 0800-0820 | Mechanical Back Pain - Diagnostic Challenges and Conditions you don't want to miss Associate Professor Dr Chiu Chee Kidd |
| 0820-0840 | Sciatica due to Prolapsed Intervertebral Disc Professor Dr Chris Chan Yin Wei |
| 0840-0900 | Cervical Radiculopathy due to Cervical Prolapsed Disc or Spondylosis Dr Chung Weng Hong |
| 0900-0920 | Intermittent Claudication due to Lumbar Spinal Stenosis Associate Professor Dr Chiu Chee Kidd |
| 0920-0940 | Masquerader for Cervical Radicular Pain Dr Saturveithan Chandirasegaran |
| 0940-1000 | Tea Break |
| 1000-1020 | Spine X-rays for Primary Care Physician Professor Dr Chris Chan Yin Wei |
| 1020-1040 | Osteoporotic Vertebral Compression Fracture Dr Chung Weng Hong |
| 1040-1100 | Scoliosis - Diagnosis & Updates Professor Dato' Dr Kwan Mun Keong |
| 1130-1230 | LUNCH SYMPOSIUM |

| | |
|-----------|--|
| 1300-1345 | Injection Workshop Back Trigger Point Injection Associate Professor Dr Chiu Chee Kidd |
| 1345-1430 | Knee Joint Aspiration & Injection Associate Professor Dr Teo Seow Hui |
| 1430-1515 | Shoulder Subacromial Injection Associate Professor Dr Mohamed Zubair Mohamed Al-Fayyadh |
| 1515-1600 | Carpal Tunnel Injection / Trigger Finger Injection Associate Professor Dr Jayaletchumi A/P Gunasagaran |